

IXR.AU

17 June 2010
 Iron Ore, Nickel, Copper, Gold
 Australia (SA,TAS,WA), Tanzania, Mozambique, India
 Production
 Exchanges: ASX:IXR

IMX Resources Limited

A\$ 0.41

Ore production has started at the 1.7mtpa Cairn Hill Project (Fe, Au, Cu), with export via Port Adelaide in late 3Q or early 4Q10; a final shipping contract is expected shortly. Phase 1 of the project has a full DSO offtake agreement in place (Jilin Tonghua).

Capital Profile

| | |
|---|--------------|
| Share price (A\$) | 0.41 |
| 52 week range (A\$/share) | 0.22 to 0.56 |
| Number of shares (m) | 231 |
| Options and warrants (m) | 12 |
| Convertible notes (m) | 0 |
| Fully diluted (m) | 243 |
| Market capitalisation (undiluted) (A\$m) | 63.7 |
| Debt (A\$m) - Jun 10F | 0.0 |
| Enterprise value (A\$m) | 32.8 |
| Major shareholders: Taifeng Yuanchuang Int Dev Co (13.3%) | |
| OZ Minerals (11.3%), Jilin Tonghua Iron & Steel (7.1%) | |
| Avg monthly volume (m) | 2 |
| Cash (A\$m) - Jun 10F | 30.9 |
| Price/Cash (x) | 3.1 |
| Price/Book (x) | 1.3 |
| Listed company options: | No |

Investment Points

Flagship project is Cairn Hill (SA), 1.7mtpa iron and Cu-Au DSO shipping in 3/4Q10 through Port Adelaide via rail (+A\$40m rolling stock contract signed May '10).

Cairn Hill resource 14.3mt @ 50.6% Fe plus Cu and Au credits, Phase 1 reserve 6.9mt (undiluted). Expanded Phase 2 resource of 8-12mt possible in 1H10.

Offtake with Jilin Tonghua for all Phase 1 output, Fe revenue A\$80/t less 20% for downstream margin, opex A\$60/t FOB (A\$36/t with Cu credit); 50% to Taifeng.

Jan '10 JV with Taifeng, worth A\$49.1m, should cover the A\$20m start-up funding for Cairn Hill - FIRB and Defence approval awaited.

Exploration upside (Fe,Cu,Au,U) at regional Mt Woods Project, strike 40km. Target Mineralisation of 320-550mt FeO. A\$20m spend by OZ Minerals on Cu/Au rights.

Nachingwea Ni-Cu (Tanzania): advanced exploration, 1.1mt @ 2.4% Ni and 0.4% Cu; 2010 budget C\$4m. IXR owns 30%, plus 37.2% of JV partner (TSX.V:CNI).



Contact

Mr Duncan McBain
 Managing Director
 Tel: 61 (0) 8 9388 7877
 Subiaco, WA, Australia
www.imxresources.com.au

Analyst: Dr Trent Allen
 trentallen@rcresearch.com.au

Directors

J Jacobs (Chairman)
 D McBain (MD)
 S Hunt (Non Exec)
 T Haggerty (Non Exec)
 Cao XK (Non Exec)
 J Nitschke (Non Exec)

Production and Financial Forecasts

| YEAR END: June | Mar-10a | Jun-10F | 2009a | 2010F | 2011F |
|--------------------------------------|---------|---------|-------|--------|--------|
| Equity Fe Production (kt) | 0.0 | 0.0 | 0.0 | 0.0 | 205 |
| Cash Costs (US\$/t, w/out Cu credit) | 0 | 0 | 0 | 0 | 56 |
| Exploration and Evaluation (A\$m) | 0 | 1 | 4 | 4 | 4 |
| Corporate (A\$m) | 0.69 | 0.8 | 2.5 | 2.9 | 3.0 |
| Exploration/(Expl.+ Corporate) (%) | 38.1 | 58.4 | 61.4 | 59.3 | 57.1 |
| Shares on issue (pr end) (m shares) | 201 | 243 | 174 | 243 | 243 |
| Drilling - RAB (m) | 0 | 0 | 5,000 | 5,000 | 0 |
| Drilling - Other/Diamond (m) | 2,500 | 2,500 | 7,500 | 10,000 | 10,000 |
| Land holding ('000 ha)* | 320 | 320 | 320 | 320 | 320 |
| Capital Raisings (A\$m) | 0.0 | 20.3 | 10.0 | 30.3 | 0.0 |
| Funding from JV partners (A\$m) | na | na | na | na | na |
| Cash (A\$m) | 10.1 | 30.9 | 7.7 | 30.9 | 33.6 |
| Cash Backing (A¢ /share) | 5 | 13 | 4 | 13 | 14 |
| Net Asset Backing (A¢ /share) | 24 | 31 | 28 | 31 | 39 |

*Iron ore prospective tenements, both held and under application. ^ Quarters stated on calendar basis. Years are financial years.

Company Comment

Overview: IMX Resources (ASX:IXR) holds 50% of the Cairn Hill Magnetite Project (SA), which commenced Fe-Cu ore production in June 2010; 30% of the Nachingwea Nickel-Copper JV in Tanzania; and early stage exploration projects in Australia, Africa and India.

Cairn Hill Magnetite Project (Fe, Cu, Au): Part of the 3,202km² Mt Woods Project, Cairn Hill (ML6303) is 55km south-east of Coober Pedy (SA) and 58km from the Darwin to Adelaide railway. The project is within the Woomera Prohibited Area (WPL). Current JORC resource (Snowden, Jun '07) is 14.3mt @ 50.6% Fe. **Phase 1** development is focused on 10.8mt ore at the western end of the mineralisation. The Phase 1 area has a JORC reserve of 6.9mt @ 51.2% Fe, 0.43% Cu and 0.13g/t Au (AMC, Dec '08). Target head grade is 55% Fe and 0.43% Cu. Pre-strip is in progress and the **first ore blast was in June 2010**; production rate will be 1.7mtpa. Strip ratio is ~4:1. IMX has a DSO offtake agreement with China's Jilin Tonghua Iron & Steel for Phase 1; the ore will be sold at a 20% discount to benchmark prices – the ore should produce a coarse-grained (150µm) magnetite concentrate grading 71% Fe, and a 23% Cu/Au concentrate (87.5% Cu recovery), via flotation and magnetic separation. Shipments from Port Adelaide, via truck and rail (contracts signed), should commence in 2H10. Phase 1 start up cost is A\$20m (capex US\$7m, \$8m working capital; \$5m contingency). Total FOB costs are expected to be A\$60/t, with a (current) A\$24/t copper credit for net cost A\$36/t; revenue is A\$80/t after the 20% discount (fx 93¢). **Phase 2** area (current resource 3.5mt) could produce magnetite concentrate of 68.8% Fe. Targeting 8-12mt @ 45-50% Fe. **Phase 3** is focused on the remaining 90% of 40km prospective strike. Further resources could support a **3mtpa-5mtpa operation**. Mt Woods Target Mineralisation is 320-550mt @ 25-35% Fe. **JV with Taifeng:** In Jan '10, IMX signed a A\$49.1m HOA with Hong Kong based Sichuan Taifeng, including \$24m for a 50% equity partnership in Cairn Hill (and other developments in ML6303) and a \$25.1m placement at A\$0.484/share (A\$14.6m already placed). This agreement will fund Phase 1 capex, as well as a Phase 2 BFS. The deal should proceed, **subject to FIRB approval**. IMX still holds 100% of Mt Woods Fe rights.

JV with OZ Minerals (ASX:OZL): OZL will spend A\$20m at Mt Woods over 5 years (from Nov '09), to earn 51% of non-Fe rights. It also took an A\$10m placement in IMX at A\$0.385/share, and has subscribed for another A\$3.8m at A\$0.484/share to avoid dilution through the Taifeng investment.

Other projects: IMX has early-stage Ni and Au projects in Australia (TAS, WA) and Ni-Cu-PGE in Tanzania (**Nachingwea** and **Mibango**); multiple Ni-Cu sulphide targets) and Mozambique (Cabo Delgado). Nachingwea has a near-surface Ni-Cu-Co resource, e.g. 9m @ 1.64% Ni and 0.28% Cu. Exploration budget C\$4m in 2010.

Exchange-listed investments: IMX holds 37.2% of **Continental Nickel Limited** (TSXV:CNI), which owns 70% of Nachingwea (IMX also has free-carried 30% JV interest); and 30.1% of uranium explorer **Uranex NL** (ASX:UNX).

Investment Comment: Cairn Hill Phase 1 has commenced production and DSO should begin shipping in late 3Q or early 4Q10. The NPV of 50% of Cairn Hill P1 at current iron ore prices and reserves is A\$124m (10% disc, fx 0.80), or A\$0.58/share (undiluted) including UNX/CNI shares, and excluding resource upside and cash from the Taifeng JV. IMX's share price has dropped from recent peak of A\$0.55 down to A\$0.42, at the lower limit of an upwards-trending range, and should move towards A\$0.55-A\$0.60 with FIRB and Department of Defence approval of the Taifeng JV, and first ore shipments from Cairn Hill to Jilin Tonghua plant in China.

Reserves and Resources/Mineralised Material

| Code for reporting mineral resources - Australian and Canadian: (JORC) | | (NI 43-101) | | | | | |
|--|---------------------|----------------|----------------|--------------|-----------|---------------|---------------|
| Iron (Fe) | Classification | Project Equity | Ore mt | Fe % | Cut Off % | Fe mt | Fe Equity mt |
| Reserves - Iron Ore | | | | | | | |
| Cairn Hill* | | 50% | 6.9 | 51.2 | na | 3.5 | 1.8 |
| Resources - Iron Ore | | | | | | | |
| Cairn Hill* | Indicated, Inferred | 50% | 14.3 | 50.6 | 40 | 7.2 | 3.6 |
| Resources - Other | | | | | | | |
| Nachingwea | | 30% | 1.1 | 2.4 | 0.4 | 0.1 | 0.3 |
| * Reserve: Au 0.13g/t for 29.2koz, Cu 0.43% for 29.6kt. *Resource: Au 0.09g/t for 39.3koz, Cu 0.29% for 41.2kt, Si 6.6%, P 0.91% | | | | | | | |
| Mineralised Material (est., non compliant with JORC) | | | 320-550 | 25-35 | | 80-193 | 80-193 |

Key Projects

| Project | Ownership/Option | Metal | JV Partner | Target Type | Process Route | Project Status | Location |
|------------------------|------------------|-----------|--------------|-------------|---------------|----------------|------------|
| Cairn Hill / Mt Woods* | 50/100/49% | Fe,Cu,Au | Taifeng, OZL | BIF | DSO/float/mag | Development | Aust (SA) |
| Nachingwea** | 30% | Ni,Cu | TSX.V:CNI | Komatitite | na | Pre-Scoping | Tanzania |
| Mibango | 100% | Ni,Cu,PGE | na | Intrusive | na | Early Expl | Tanzania |
| NW Tasmania Nickel | 96% | Ni | na | Intrusive | na | Early Expl | Aust (TAS) |
| Dingo Well Gold | 100% | Au | na | Greenstone | na | Early Expl | Aust (WA) |
| Mozambique | 100% | Ni,Cu,PGE | na | Intrusive | na | Early Expl | Mozambique |

* 50% of Cairn Hill with Taifeng; 49% of non-Fe at Mt Woods with ASX:OZL; 100% of Mt Woods Fe ** IXR also owns 47.3% of CNI

Location of Cairn Hill Iron Ore-Copper-Gold Project, IMX Resources: initial iron ore production should be 1.7mtpa, with shipping via rail (line shown on map) to Port Adelaide. Start-up capex is A\$7m, plus A\$13m for working capital and contingencies, funded by capital raisings from Taifeng and OZ Minerals.

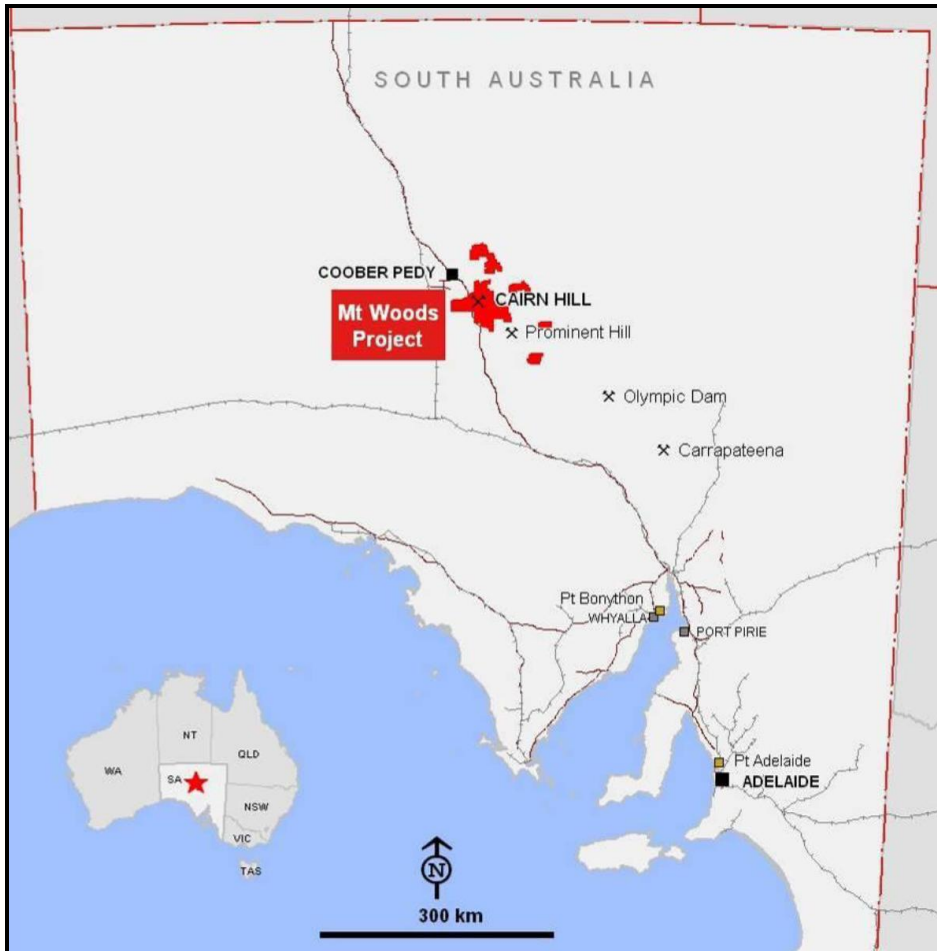

Cairn Hill Project areas: IMX has a DSO offtake agreement with Jilin Tongva (China) for Phase 1 production, which has commenced – shipping is expected 3/4Q10. The ore will be treated to extract Fe, Cu and Au. Phase 3 includes 36km of untested strike: Target Mineralisation of up to 550mt at 25%-35% Fe.

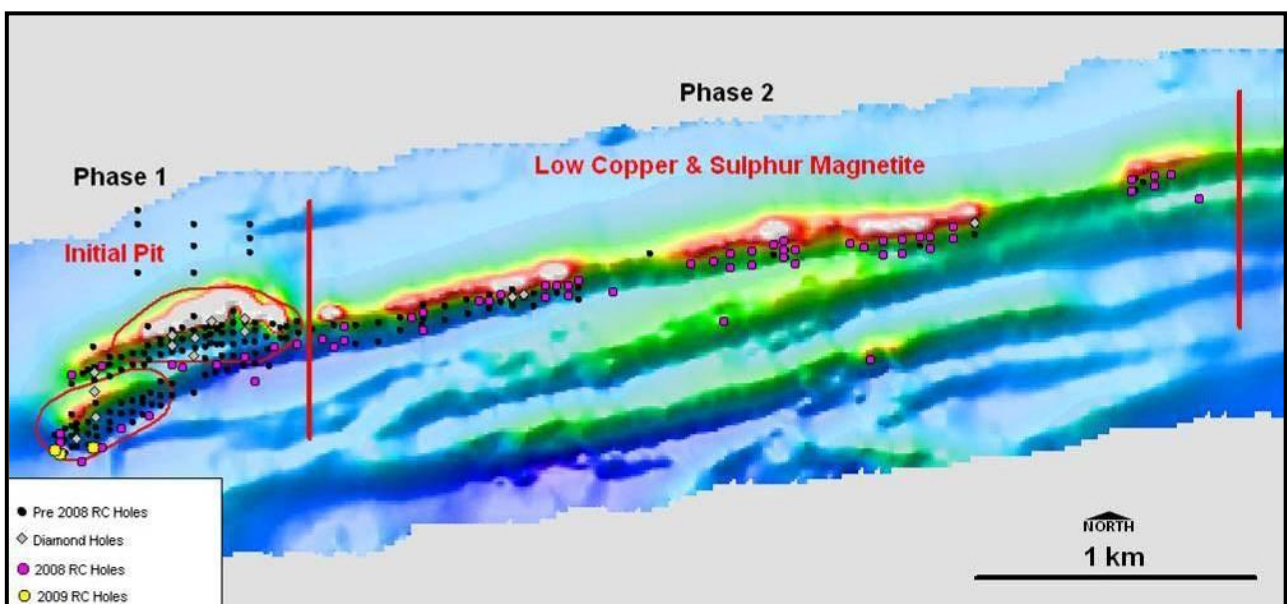

Disclosure and Disclaimer

Disclosure and Disclaimer

Important Information

Resource Capital Research Pty Limited (referred to as “we”, “our”, or “RCR” herein) ACN 111 622 489 holds an Australian Financial Services Licence (AFS Licence number 325340). General advice is provided by RCR’s Authorised Representatives Dr Tony Parry (Authorised Representative number 328842) and Dr Trent Allen (Authorised Representative number 331960). The FSG is available at www.rcresearch.com.au. All references to currency are in Australian dollars unless otherwise noted.

This report and its contents are intended to be used or viewed only by persons resident and located in the United States, Canada and Australia and therein only where RCR’s services and products may lawfully be offered. The information provided in this report is not intended for distribution to, or use by, any person or entity in any jurisdiction or country where such distribution or use would be contrary to law or regulation or which would subject RCR or its affiliates to any registration requirement within such jurisdiction or country.

This report and its contents are not intended to constitute a solicitation for the purchase of securities or an offer of securities. The information provided in this report has been prepared without taking account of your particular objectives, financial situation or needs. You should, before acting on the information provided in this report, consider the appropriateness of the purchase or sale of the securities of the companies that are the subject of this report having regard to these matters and, if appropriate, seek professional financial, investment and taxation advice. RCR does not guarantee the performance of any investment discussed or recommended in this report. Any information in this report relating to the distribution history or performance history of the securities of the companies that are the subject of this report, should not be taken as an indication of the future value or performance of the relevant securities.

In preparing this report, RCR analysts have relied upon certain information provided by management of the companies that are the subject of this report or otherwise made publicly available by such companies. The information presented and opinions expressed herein are given as of the date hereof and are subject to change. We hereby disclaim any obligation to advise you of any change after the date hereof in any matter set forth in this report. THE INFORMATION PRESENTED, WHILE OBTAINED FROM SOURCES WE BELIEVE RELIABLE, IS CHECKED BUT NOT GUARANTEED AGAINST ERRORS OR OMISSIONS AND WE MAKE NO WARRANTY OR REPRESENTATION, EXPRESSED OR IMPLIED, AND DISCLAIM AND NEGATE ALL OTHER WARRANTIES OR LIABILITY CONCERNING THE ACCURACY, COMPLETENESS OR RELIABILITY OF, OR ANY FAILURE TO UPDATE, ANY CONTENT OR INFORMATION HEREIN.

This report and the information filed on which it is based may include estimates and projections which constitute forward looking statements that express an expectation or belief as to future events, results or returns. No guarantee of future events, results or returns is given or implied by RCR. Estimates and projections contained herein, whether or not our own, are based on assumptions that we believe to be reasonable at the time of publication, however, such forward-looking statements are subject to risks, uncertainties and other factors which could cause actual results to differ materially from the estimates and projections provided to RCR or contained within this report.

This report may, from time to time, contain information or material obtained from outside sources with the permission of the original author or links to web sites or references to products, services or publications other than those of RCR. The use or inclusion of such information, material, links or references does not imply our endorsement or approval thereof, nor do we warrant, in any manner, the accuracy or completeness of any information presented therein.

RCR, its affiliates and their respective officers, directors and employees may hold positions in the securities of the companies featured in this report and may purchase and/or sell them from time to time and RCR and its affiliates may also from time to time perform investment banking or other services for, or solicit investment banking or other business from, entities mentioned in this report. IMX Resources Limited commissioned RCR to compile this report. In consideration, RCR received a cash consultancy fee of less than \$15,000. RCR may receive referral fees from issuing companies or their advisors in respect of investors that RCR refers to companies looking to raise capital. Those fees vary, but are generally between 0 - 1% of the value of capital raised from referrals made by RCR. RCR received referral fees in relation to recent capital raisings for Globe Uranium Limited, PepinNini Minerals Limited, Uranex NL and Toro Energy Limited. At the date of this report, neither RCR, nor any of its associates, hold any interests or entitlements in shares mentioned in this report with the exception that either or both of John Wilson (either directly or through Resource Capital Investments Pty Limited (RCI)) and associates, or RCI, as trustee of the Resource Capital Investments Fund owns shares in BHP and Rio Tinto.

Analyst Certification: All observations, conclusions and opinions expressed in this report reflect the personal views of RCR analysts and no part of the analyst’s or RCR’s compensation was, is, or will be, directly or indirectly related to specific recommendations or views expressed in the report. Officers, directors, consultants, employees and independent contractors of RCR are prohibited from trading in the securities of U.S. companies that are, or are expected to be, the subject of research reports or other investment advice transmitted to RCR clients for a blackout window of 14 days extending before and after the date such report is transmitted to clients or released to the market.

Cautionary Note to U.S. Investors Concerning Estimates of Measured, Indicated and Inferred Resources: RCR publishes mineral resources based on standards recognized and required under securities legislation where listed mining and exploration companies make their exchange filings and uses the terms “measured”, “indicated” and “inferred” mineral resources. U.S. investors are advised that while such terms are recognized and required under foreign securities legislation, the SEC allows disclosure only of mineral deposits that can be economically and legally extracted. United States investors are cautioned not to assume that all or any part of measured, indicated or inferred resources can be converted into reserves or economically or legally mined. We recommend that US investors consult Securities and Exchange Commission Industry Guide 7 – “Description of Property by Issuers Engaged or to Be Engaged in Significant Mining Operations” for further information about the use of defined terms and the presentation of information included in this report.